

PROSTATID™ REPORT



Patient ID: #A0282476

Study:

Prostate Volume: 43.70 cc

Prostate Dimensions: 5.5 x 3.8 x 4.2 cm

ROI #1 : Index = 95.4

PI-RADS 5

Zone: Central Gland

Estimated Size: 7.02 cc

Dimensions: 3.5 x 1.9 x 3.0 cm

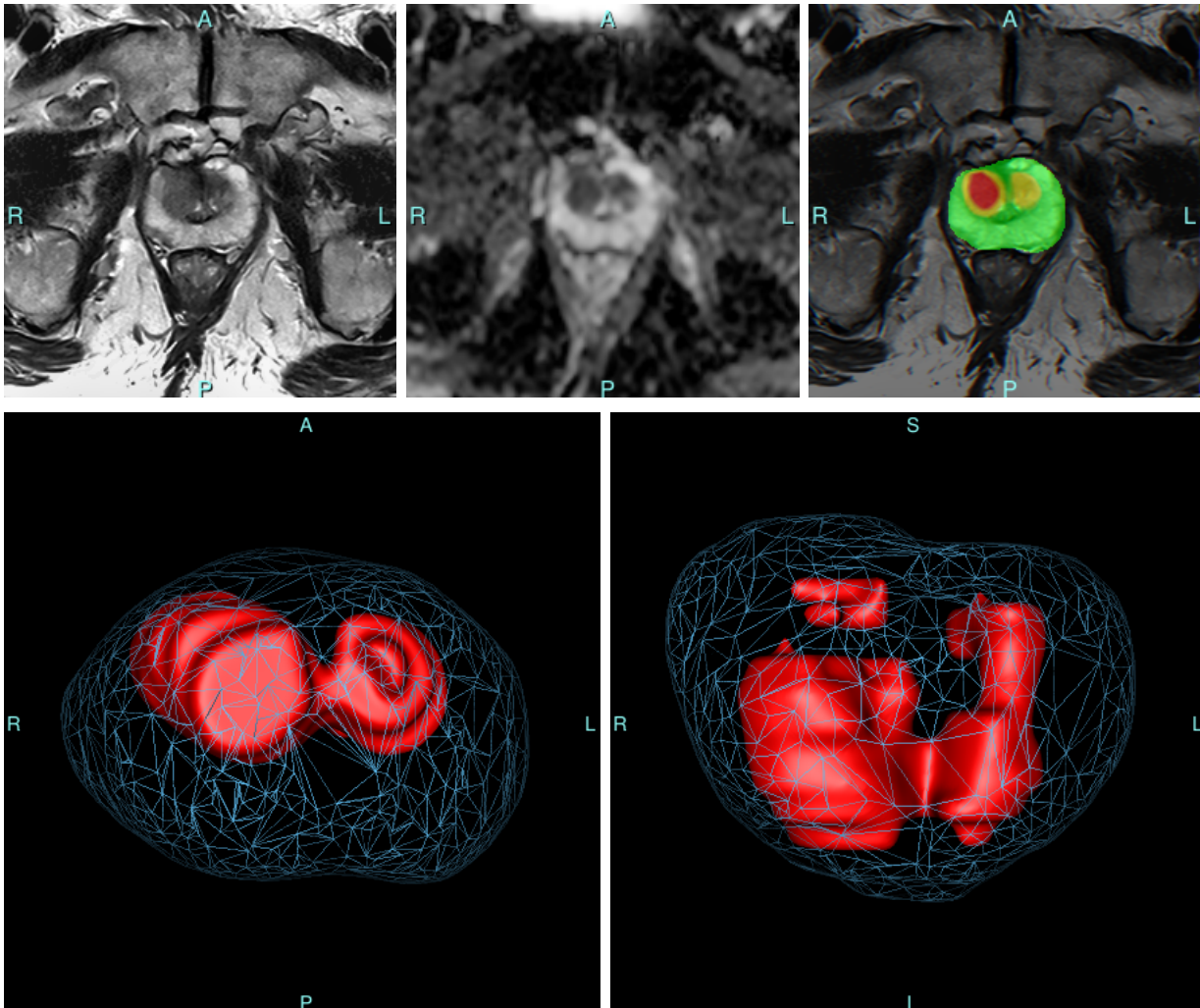

ROI #2 : Index = 50.9

PI-RADS 2

Zone: Peripheral Zone

Estimated Size: 0.04 cc

Dimensions: 0.4 x 0.4 x 0.6 cm

